

January 2012

Newsletter

**Board Members:**

Paula T. Johnson, LGSW  
Chairman

Leisa Askew, LBSW  
Vice-Chairman

Mandy Andrews, LGSW  
Secretary

Sharon Argiro, LCSW

Esophia Clayborn, LCSW

James E. Ware, LCSW

Jenny Story, LCSW

***Individual Highlights:***

New Board Member	2
Board Member Recognized	3
New Licensees	4 – 7
Frequently Asked Questions	8

**Upcoming State  
Holiday's**

January 16, 2012  
February 20, 2012  
April 23, 2012  
May 28, 2012  
June 4, 2012

Please note that the  
Board Office will be  
closed on the days  
posted above.

# ABSWE

Alabama State Board of Social Work Examiners 334/242-5860 or 1-888-879-3672

## View from the Chair

By: Paula T. Johnson, LGSW



I hope you each had a wonderful and safe Christmas and New Years. We began 2012 with a number of changes here at ABSWE. As your new Board Chair, this is my first article for the newsletter.

I want to thank Leisa Askew, our former Board Chair, for her leadership in 2011. Leisa will be a tough act to follow! I also want to thank Brenda Holden for her years of service as our Executive Director. Brenda retired on November 30th after 12 years of dedicated service with ABSWE.

After hours of interviews and discussions, the Board has hired a new Executive Director who will bring us into 2012. Rebecca Goodson started her role as Executive Director on January 4th. She has a Bachelors in Psychology/Business Administration and a Masters in Human Resources Management both from Troy University. For the last four 1/2 years, Becky has worked as the Personnel Assistant with the Alabama Board of Nursing. Prior to that, Becky held several different positions with the Alabama Department of Senior Services. Becky is married has 2 young children and lives in the Montgomery area. I for one, look forward to working with her for the remainder of my term! Please welcome Becky to the ABSWE!!

## Meet Your New Board Member – Jenny Story

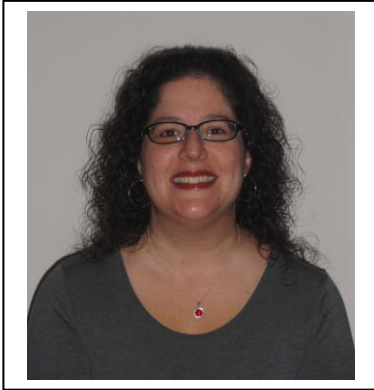

Ms. Jenny Story graduated with a Master's of Social Work from the University of Alabama in 1998. She works with the Elmore County Department of Human Resources as a Program Supervisor and has worked with DHR for ten years. She joined the Board in December 2011 replacing Tommy Wright in Congressional District 2. Ms. Story was first licensed as an LGSW with the Board in 1998 and then obtained her LCSW certification in 2002. Please welcome Jenny Story!

### **Need Continuing Education?**

Are you searching for continuing education opportunities? Have you looked at your Board's web site? We list all approved programs submitted with contact numbers for those interested. Some are even FREE. Do yourself a favor and check it out!

### **LICENSURE FEE INCREASE**

There was a public hearing in Montgomery, October 28, 2011 to discuss changes to the Administrative Code. One of the proposed changes was the increase in the renewal of the licensure fee. **The fee increase passed at this meeting and went into effect January 1, 2012. All licensure fees received on or after January 1, 2012 are \$85.00 and are due with the application at the time of renewal. Effective January 1, 2014 the renewal fees will be \$100.00 and are also due with the application for renewal of the license or certification.**

Please note that if you renew your license online there is an additional charge of a \$3.50 convenience fee, which the company that handles the credit/debit card charges receives.

### **When Does Your License Expire?**

Calls are often received from licensees asking if they use the grace period for renewing their license does that mean their license is current during the 60-day grace period. The response to this question usually scares people. No, once your license renewal month passes your license has officially expired. If someone calls to verify licensure during the grace period, they are informed of the renewal date and the 60-day deadline before the license is cancelled. Remember, if not renewed, the license expires on the last day of the renewal month and is cancelled at the end of the 60-day grace period.

## Board Member Recognized - James Ware



The Social Work Society at The University of Alabama School of Social Work inducted James Ware into its Hall of Fame in September, 2011. Mr. Ware retired from the Alabama Department of Human Resources on April 1, 2011 with 39 years of service. During his years with DHR he gained the respect of colleagues who presented him with numerous awards including the “Shining Star Award” from DHR Commissioner Tony Petelos and the “Special Award” from the Alabama Conference of Social Work.

After completing his bachelor’s and MSW degrees Mr. Ware further distinguished himself during his career by completing the Program for Senior Executives in State and Local Government at the John F. Kennedy School of Government at Harvard University, the Personnel Administration Program at Alabama A&M University, and the Certified Public Manager Program at Auburn University Montgomery.

In addition to participating actively in numerous professional and civic organizations Mr. Ware serves as an Elder and male choir president in his church in Selma.

We are fortunate to have the benefit of James Ware’s experience and wisdom on the Board of Social Work Examiners and congratulate him on this well-deserved recognition.

By: Sharon Argiro

4811B	MONIKO LAWSON	BIRMINGHAM	4851B	JULIE R MOBLEY	MADISON
4812B	EMILY R BALENGER	SOUTHSIDE	4852B	WHITNEY S SALTER	HOOVER
4813B	CAITLIN J INMAN	BIRMINGHAM	4853B	HOLLY L SHERROD	MUSCLE SHOALS
4814B	BRANDIE M JUNIOR	RUSSELLVILLE	4854B	RACHEL A KELLY	TROY
4815B	STACY A MAYNARD	MILLBROOK	4855B	ERONGIA K MAHONE	MONTGOMERY
4816B	ELISE M SHERROD	CHUNCHULA	4856B	WYKITA S JOHNSON	AUBURN
4817B	LYNN F BECKETT	BIRMINGHAM	4857B	SHARI A POPE- WILLIAMS	HARVEST
4818B	BROOKE M BROADWATER	SARALAND	4858B	ASHTON N WOLLETT	MOBILE
4819B	STACEY L RAINS	AUBURN	4859B	ANGELA G ASHLEY	RAINBOW CITY
4820B	RACHEL A MEADOWS	MONTGOMERY	4860B	CRYSTAL L CORBIN	GROVE OAK
4821B	OLIVIA B SANCHEZ	DAPHNE	4861B	AMELIA K GAINES	MONTGOMERY
4822B	JUSTIN L GANDY	AUBURN	4862B	AMY R NEWTON	ROGERSVILLE
4823B	MELANIE B GROSSHEIM	LEXINGTON	4863B	HANNAH H ALBERTSON	FORT RUCKER
4824B	PEGGY C LAKEMAN	HALEYVILLE	4864B	AMANDA B MITCHELL	AMORY
4825B	ASHLEY L SMITH	DAPHNE	4865B	RACHEL M DERIVAUX	OWENS CROSSROADS
4826B	SHELLIA L SWANIGAN	TUSCALOOSA	4866B	JESSICA L SMITH	BIRMINGHAM
4827B	KATRINA D ELSTON	ALEXANDRIA	4867B	GRACE E STOVALL	GUNTERSVILLE
4828B	RHONDA K HORROBIN	JACKSONVILLE	4868B	JENAY D WILLIAMS	MIDFIELD
4829B	PATRICE J REESE	BESSEMER	4869B	JOHNNA T BARKLEY	COLLINSVILLE
4830B	TAMEKIA R THOMPSON	HOOVER	4870B	NINA M FOREHAND	ALEXANDER CITY
4831B	JENNIFER A FARLEY	BIRMINGHAM	4871B	COREY A SAVAGE	MOUNDEVILLE
4832B	PATRICIA J BICKNELL	ONEONTA	4872B	NAKISHA S WILLIAMS	EUFAULA
4833B	ALICIA J LEE	GADSDEN	4873B	DREW R BOST	WARD
4834B	GERMANY L LEONARD	ROCKFORD	4874B	CHRISTA A DEVAUGHN	BIRMINGHAM
4835B	LEILANI S EADY	CHEROKEE	4875B	BRITTANY P GILMORE	TALLADEGA
4836B	ELIZABETH Y FITZPATRICK	CECIL	4876B	AMY E PHILLIPS	HOOVER
4837B	KENDRA D HOWARD	BIRMINGHAM	4877B	SHERI M MENDIOLA	WEAVER
4838B	NICOLE J WILLIAMS	BIRMINGHAM	4878B	KATIE A QUINN	GLENCOE
4839B	CAROLYN F HALL	PELHAM	4879B	MARY E SANDERS	HUEYTOWN
4840B	WYDEESHA N NEWSOME	VINCENT	4880B	SYLVIA A HARRIS	ENGLEWOOD
4841B	NATALIE J BURWICK	SARTELL	4881B	KIMBERLY S PACE	TRINITY
4842B	AJA L WALKER	GADSDEN	4882B	JESSICA L PRITCHARD	DECATUR
4843B	RENE L WOFFORD	AUBURN	4883B	CELENA M ALLEN	BIRMINGHAM
4844B	CRYSTAL B MARTIN	HEFLIN	4884B	SHAKARI BEECHEM	MOBILE
4845B	DANIELLE H BARRON	PELHAM	4885B	SHERRY R SIMS	ALABASTER
4846B	PIPER L SCHOUTEN	BIRMINGHAM	4886B	SHERI J SANDERS	BESSEMER
4847B	ERICA S WATKINS	BIRMINGHAM	4887B	SUSAN G DAWSON	BRANTLEY
4848B	STACIE R BATEY- DEWOLFE	SCOTTSBORO	4888B	JENNIFER R RIGLING	JASPER
4849B	MICHELLE D COLE	ADDISON	4889B	JUNE A BROWN	BIRMINGHAM
4850B	MONIQUE P WILLIAMS	MONTEVALLO			

4890B	MARK HAWES	SPANISH FORT	2946G	MELISSA N PEOPLES	HOOVER
4891B	LEA N HUNT	MONTGOMERY	2947G	GRACE M GREENE	POWDER SPRINGS
4892B	WILLIAM MCCROEY	BIRMINGHAM	2948G	JOSPHINE CHAUMBA	DOTHAN
4893B	KAYLA A PAYNE	JACKSONVILLE	2949G	KAYLA E BROWNING	ATTALLA
2911G	DONNA T HORNSBY	DAPHNE	2950G	KASSIE A EVERETT-CARROLL	MOBILE
2912G	MARJORIE ANN C KENNEDY	DAPHNE	2951G	JEAN R FIELDS	BESSEMER
2913G	MELANIE F REEVES	LUVERNE	2952G	CHELSEA J WELLS	MOUNT CARMEL
2914G	HEATHER SCHUCK	MONTEVALLO	2953G	SARAH F ANDREWS	BIRMINGHAM
2915G	GINA G SORRELLS	SPANISH FORT	2954G	VIVIAN APARICIO	HOOVER
2916G	DANA E BALDOWNS	NORTHPORT	2955G	STEPHANIE L BOWDEN	TITUS
2917G	CELINA M RAMSDALE	ENTERPRISE	2956G	ALLISON E CLARK	DANVILLE
2918G	JULIA D RIGSBY	TALLASSEE	2957G	KELLY S DUKE	BIRMINGHAM
2919G	SAMANTHA VAUGHN	BIRMINGHAM	2958G	JASON W HUGHES	SLOCOMB
2920G	OTIS J WASHINGTON	FORT PAYNE	2959G	CANDACE E IRVIN	BIRMINGHAM
2921G	JULIE C HOLDEN	TUSCALOOSA	2960G	KEISHA L JUDKINS	PLEASANT GROVE
2922G	GIOVONNI A BRADFORD	ANDALUSIA	2961G	REX B PERKINS III	NORTHPORT
2923G	LAURA E CANTRELL	HARTSELLE	2962G	MIKAL J SABREE	MONTGOMERY
2924G	LYNN M HAZARD	SPRINGVILLE	2963G	KATHLEEN M CAMPBELL	TUSCALOOSA
2925G	SHELBY A MCCARTNEY	OPELIKA	2964G	TRACEY M BARNETT	RIPLEY
2926G	JACLYN L TURNER	CULLMAN	2965G	KRISTINA M LANFORD	CHICKASAW
2927G	JENNIFER B WILLIAMS	MILLPORT	2966G	NADINE M PENASKOVIC	BIRMINGHAM
2928G	ANGELA CARLTON	BIRMINGHAM	2967G	KRISTIN A MOORE	ELMORE
2929G	JAMIE ELLIS	TEMPLE	2968G	AUDREY A BAILEY	RUSSELLVILLE
2930G	MONICA D FOY	BIRMINGHAM	2969G	LA'SHEA A HARRIS	MOODY
2931G	JACQUELINE D JORDAN	BIRMINGHAM	2970G	SHANNON B HEIKKINEN	OWENS CROSS ROADS
2932G	LYDIA P LILLY	MERIDIAN	2971G	KATHERINE E KIRKPATRICK	HUNTSVILLE
2933G	DESTINI D MAYBERRY	FAIRFIELD	2972G	ASHLEY P PLEASANT	HELENA
2934G	KATHERINE K MORGAN	BIRMINGHAM	2973G	NELPHIA C WILLIAMS	BIRMINGHAM
2935G	STACEY W NELSON	DECATUR	2974G	ELIZABETH L BLALOCK	TUSCALOOSA
2936G	EULONDA R RUSSELL	BRENT	2975G	KASEY W DUTTON	MOULTON
2937G	KELLI D STARNES	DECATUR	2976G	DANNY E WILLIAMS	WARRIOR
2938G	TAMIKA A STEWART	HUNTSVILLE	2977G	JENNIFER K GROPPENBACHER	HUNTSVILLE
2939G	SHERRY L WEBB	HUEYTOWN	2978G	ASHLEY M BROOKS	MADISON
2940G	VALERIE A ARMSTRONG	AUBURN	2979G	NINNA R KNIGHT	NORTHPORT
2941G	DANA J CALHOUN	GADSDEN	2980G	EVELYN D MCCONNICO	HOOVER
2942G	TIFFANY CHESS	WARD	2981G	LANIQUE M ROBINSON	BIRMINGHAM
2943G	SARAH J JOHNSON	VESTAVIA HILLS	2982G	JENNIFER O SMITH	MOUNDEVILLE
2944G	DIANE E KNIGHT	CULLMAN			
2945G	FRANCES M SADLER	FAIRHOPE			

2983G	ALLISON SPEAR	BIRMINGHAM	3022G	CODI ESPY	TUSCALOOSA
2984G	GINA A THOMPSON	VESTAVIA HILLS	3023G	ALANA C WRIGHT	FLORENCE
2985G	ALLISON C BURNETT	VESTAVIA HILLS	3024G	RENITA M DAVIS	PRATTVILLE
2986G	CAREN A GAYLE	ENTERPRISE	3025G	LAURA L HERREN	NORTHPORT
2987G	SONJA GRIMES	ANDALUSIA	3026G	AMANDA E LILES	NORTHPORT
2988G	EDITH B KORTMAN	BIRMINGHAM	3027G	DONNETTA S WASHINGTON	BIRMINGHAM
2989G	LINDSEY E MCKINNEY	BESSEMER	3028G	SARAH ASHWORTH	DOTHAN
2990G	VALERIE V SCHROEDER	MINTER	3029G	MARY E GREER	MONTGOMERY
2991G	AMY E STANLEY	STERRETT	3030G	EMILY N PENDERGRASS	SECTION
2992G	CASEY M VOORHEES	BIRMINGHAM	3031G	KATINA B FOUCHE	HARVEST
2993G	CIJI R BENDOLPH	MOBILE	3032G	BRANDY L SUTTON	FULTONDALE
2994G	JEFFREY T BOWMAN	BIRMINGHAM	3033G	TIFFINY TWYMAN	CHILDERSBURG
2995G	STACEY L GRAYSON	STERRETT	3034G	CAMESHIA L BAILEY-MAYES	DOUGLASVILLE
2996G	FAITHE D SIGH	HUNTSVILLE	3035G	MARCI L BLACKSHEAR	MADISON
2997G	MITCHELL L TARVER	BIRMINGHAM	3036G	KENDRA M COLLINS	PRICHARD
2998G	TOMI L WILLIAMS	IRONDALE	3037G	BRITTANI E JONES	THOMASVILLE
2999G	MALIKA I MOORE	BIRMINGHAM	3038G	WESLEY J PUCKETT	FLORENCE
3000G	ASHLEY MENDOZA	OPELIKA	3039G	JOY J WAGONER	HUNTSVILLE
3001G	AMBER W BUTLER	CALERA	3040G	JENNIFER R RUTLEDGE TALLEY	MONTEVALLO
3002G	IANTHIA G CRAWFORD	BIRMINGHAM	3041G	MARY A BONDS	VESTAVIA HILLS
3003G	BROOKE L HILL	BIRMINGHAM	3042G	VANESSA S CHAPPELL	MONTGOMERY
3004G	DIETRA L REYNOLDS	MOBILE	3043G	JORUTH K ENGLISH	ELBA
3005G	JEFFREY D THOMPSON	FLORENCE	3044G	CAMILLE Y JONES	HUNTSVILLE
3006G	SARA M GRAY	TUSCALOOSA	3045G	KATHERINE L LONG	MOODY
3007G	KEESHA SLEDGE	BIRMINGHAM	3046G	JOY D SMITH	AUBURN
3008G	SHARNICE F SMITH	BIRMINGHAM	3047G	MEGAN L MCKNIGHT	MADISON
3009G	RHONDA L STEELE-RICE	VANCE	3048G	SAMANTHA N PETTAWAY	MOBILE
3010G	KRISTEN L ANTON	CLARKSVILLE	3049G	ADRIAN E BRUTON	MONTGOMERY
3011G	JODI M CAIN	PELHAM	3050G	KIMBERLY HOLDER	DECATUR
3012G	JADA M GARDNER	COLUMBUS	3051G	THERESA M SWANSON	FORT RUCKER
3013G	CLINTON M LEONARD	PELL CITY	2395C	ELLEN L HITCHCOCK	OAK RIDGE
3014G	JAMI N EDWARDS	OEONTA	2396C	STACEY A BLOMGREN	MOODY
3015G	JESSICA N GREGORY	CULLMAN	2397C	TARAE HAMPTON	BIRMINGHAM
3016G	HEATHER N RESENDEZ	DECATUR	2398C	ANGELA L MCCLINTOCK	MOODY
3017G	SAMANTHA E SIMS	BESSEMER	2399C	APRIL H LO	ANN HARBOR
3018G	CALVIN J THOMAS	NORTHPORT	2400C	TAKISHA WHITEHURST	DOTHAN
3019G	SONIA L WILLIAMS	SARDIS	2401C	JOAN W COX	DECATUR
3020G	LETANNDRA C DAVIS	HUEYTOWN			
3021G	MARY A DILL	DECATUR			

2402C	MARY K MCALISTER	MAYLENE	2441C	ANNE G HESELTON	FOLEY
2403C	MARIA W MORRISON	MONTGOMERY			
2404C	RHONDA A HAMLIN	MADISON			
2405C	MISTY D MCCANTS	GADSDEN			
2406C	KATHARINE S HANKINS	MOBILE			
2407C	MEREDITH K STUTTS	BIRMINGHAM			
2408C	JULIE A KOPF	NORTHPORT			
2409C	DONA K HENDRICK	MOUNT OLIVE			
2410C	CHRISTOPHER R LOCKE	AUBURN			
2411C	BETTY M CURTIS	OWENS CROSS ROADS			
2412C	KATIE A MCWILLIAMS	CLARKSVILLE			
2413C	STEPHANIE O KENNEY	FALKVILLE			
2414C	JOHN C GROPPENBACHER	HUNTSVILLE			
2415C	DEBORAH B WALKER	COKER			
2416C	JAMES D LECHEMINANT	SPANISH FORT			
2417C	PAGE B RUBIN	HOOVER			
2418C	LEILANI SMITH	MILLBROOK			
2419C	PAULA D DOWNIE	CLAYTON			
2420C	KIMBERLY A LANE	BONAIRE			
2421C	ANNA B MCCONNELL	BIRMINGHAM			
2422C	KIMBERLY D PHILLIPS	SCOTTSBORO			
2423C	TERRY L HENRY	BATON ROUGE			
2424C	NAZAREN H MINDINGALL	BIRMINGHAM			
2425C	CYNTHIA C BRYANT	HOMEWOOD			
2426C	VALYNDA A JEROME- WILLIAMS	MOBILE			
2427C	CHAD J KNIGHT	JACKSONVILLE			
2428C	ROBERT E MCKINNEY JR	TUSCALOOSA			
2429C	AMY M KENNEY	MONTGOMERY			
2430C	ELIZABETH FRANKLIN	GRETNA			
2431C	AMY L PRESTON	LONG ISLAND			
2432C	HOLLI K CASEY	CALERA			
2433C	KELLY G CURRY	BIRMINGHAM			
2434C	TANGIE M MACON	PINSON			
2435C	THELMA ROWDEN	ANNISTON			
2436C	KELLIE M TURCHETTA	HUNTSVILLE			
2437C	KERRICK M MALONE	HOMEWOOD			
2438C	MICHELE B ALLEN	GULFPORT			
2439C	LINDA D YOUMAS	MARIANNA			
2440C	KELLY C MARKHAM	SPANISH FORT			

## Board of Social Work Examiners

100 N Union Street  
Suite 736  
Montgomery AL  
36104  
Or  
PO Box 301620  
Montgomery, AL  
36130-1620  
PHONE:  
(334) 242-5860  
or  
1-888-879-3672  
FAX:  
(334) 242-0280

### Board Staff:

Rebecca Goodson  
Executive Director

Karen Hester  
Executive Secretary

Ramona Smith  
Registration  
Coordinator

### Frequently Asked Questions...

Q.) I am a newly licensed social worker, and was wondering if I should turn in verification of my continuing education as I receive it?

A.) No, you do not turn in your continuing education until it is time to renew your license. You will receive a renewal postcard in the mail a month in advance. Please be sure to notify us in writing of any address change.

Q.) Once I become licensed can I begin my supervision hours right away?

A.) Before beginning, you and the person who is providing your supervision must complete a contract of supervision and submit it to the Board for approval. A copy of the approved/non-approved contract will be sent to the supervisor and the original kept in your file. If your supervisor does not get a copy of the contract back from our office, then it would be in your best interest to check with us and see if we have it on file before continuing with your supervision.

Q.) How many hours do I need of Supervision?

A.) If you're a LBSW you'll need 24 months at (4) hours per month face to face supervision by a LGSW or LCSW working within the same agency or a PIP certified in the same practice method if coming from outside your agency. If you are a LGSW working towards the qualifications for the LCSW you will need four (4) hours face to face per month for 24 months, the supervision for the LCSW must come from a LCSW within the agency or a PIP certified in the same practice method if coming outside your agency.

Q.) I'm a LBSW and will be changing jobs will I be required to repeat the 24 months of supervision?

A.) All LBSW's are required to complete 24 months of supervision. After completing the 24 months of supervision the LBSW can continue to work without supervision. Should you change positions but remain in the same type of practice as you have already been supervised under then you would not need to repeat the supervision, however if you are going into a different type of practice or you will be serving a different type of client population you will need to repeat 6 months of supervision. The contract for supervision is on this website under "Supervision". You will need to printout the form and submit it to the Board's office for approval.

Q.) I am an LCSW with a PIP certification specializing in the method of clinical social work. Can I conduct home studies with this method?

A.) No, in order to conduct home studies, you would need to be certified in social casework.